TAKING A CHANCE ON LOVE

Words by Vernon Duke

Music by John LaTouche and Ted Fetter
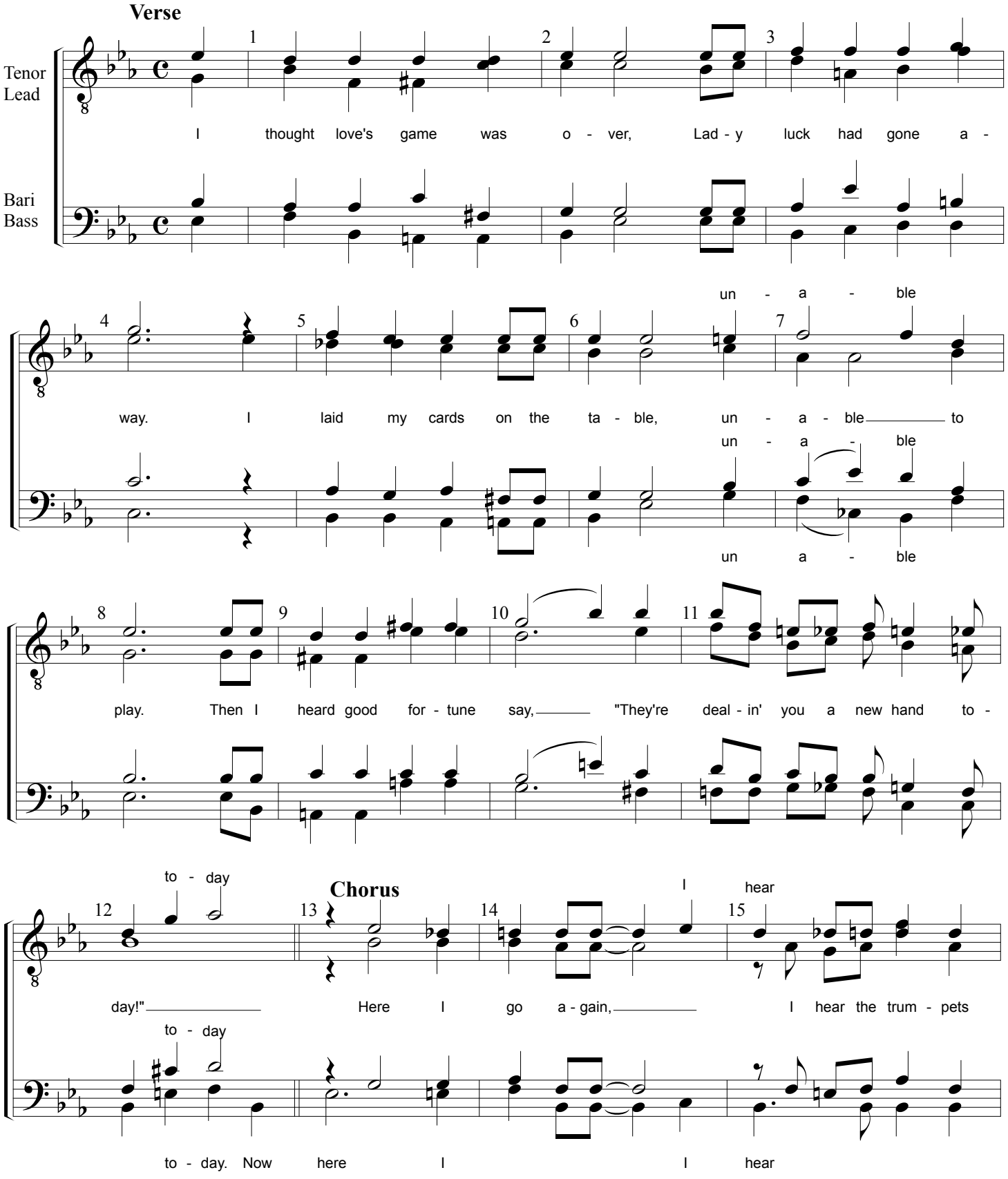
Arranged by Fraser Brown
with modifications by Jim Emery